

22" 17" 11" 8.5" 11" 17" 22"

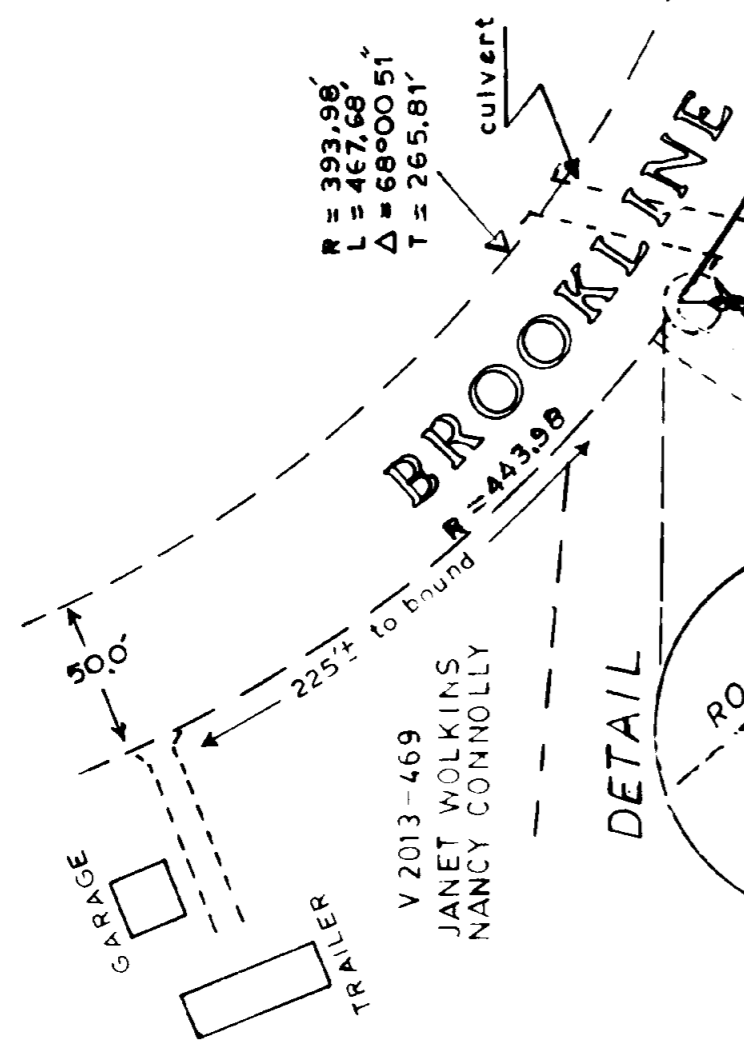
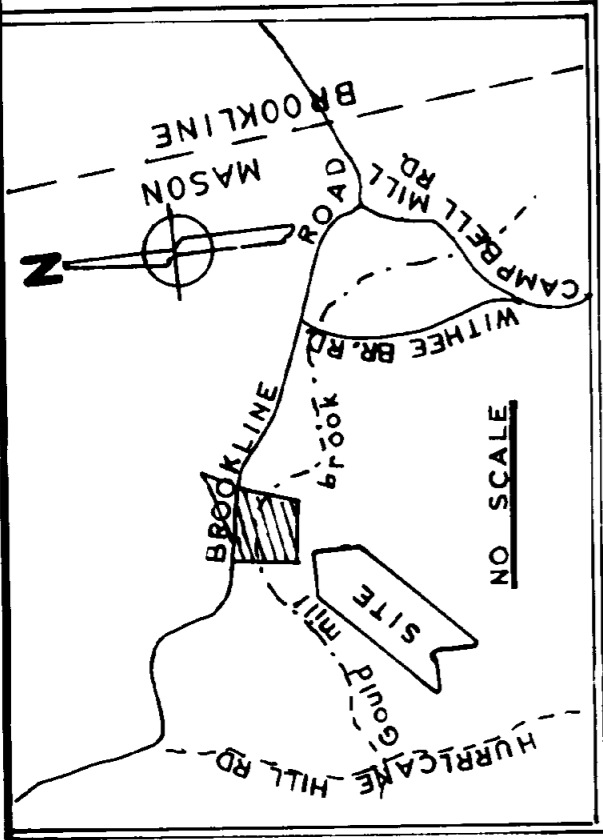
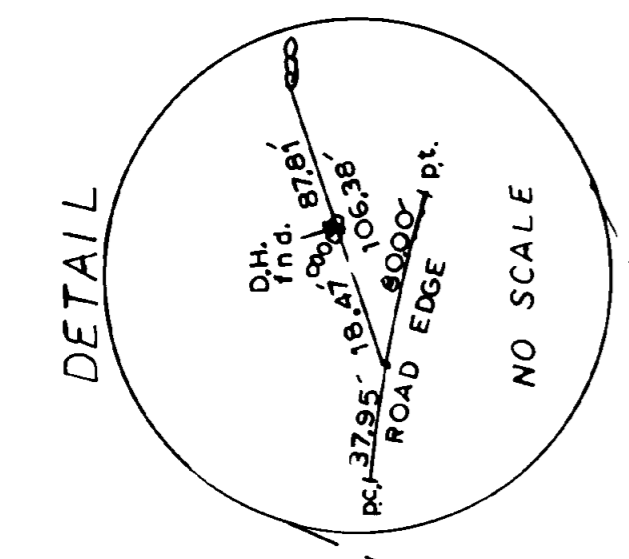

V2227-140
V2028-439
RAYMOND PARKER

V2013-469
JANET MALLINS
NANCY CONNELLY

PER & BARBARA BRO

RAYMOND PARKER

See ARLUND PLAN OF PARKER
July 1979 - Scale 1/2"=100'
July 52.760A

V2051-475
CARL CHANDLER
BROOKLINE RD.
MASON N.H.

V2650-796
RALPH LEACH
BROOKLINE N.H.
SEE HCRD PLAN 11525

V2379-231
PER & BARBARA BRO
78 R. 056000 SL
ANDOVER MASS

APPROVAL BY
MASON PLANNING BOARD
Chmn. *[Signature]*
Sec. *[Signature]*
DATE 9-27-79

THE SUBDIVISION REGULATIONS OF
THE TOWN OF MASON ARE A PART OF
THIS PLAT AND APPROVAL OF THIS
PLAT IS CONTINGENT ON COMPLETION
OF ALL THE REQUIREMENTS OF
SAID SUBDIVISION REGULATIONS.
EXCEPTING ANY RIGHTS, CLAIMS,
OR INTERESTS MADE IN WRIT-
ING BY THE BOARD AND ATTACHED
HERETO.

TOTAL - 25557A
(SAUNDERS)
FORMERLY PAGE SANDERS PLACE
MINOR SUBDIVISION IN
MASON N.H.

SURVEYED - FOR
RAYMOND B. AND JOANNE M.
☆ PARKER ☆
BROOKLINE RD. OF MASON N.H.

DEED REF. V1841-285
DATE JULY 1979
SCALE 1" = 60'

GRAPHIC SCALE IN FEET
0 50 100 120



SURVEYOR:

R. FORACE LUND R.L.S. 38
47 SILVER LAKE RD.
MOLLS N.H. 465-2589

PLN1/31B-1/B114 P50

#20160 Dr. 84

90' 11' 16' 30"